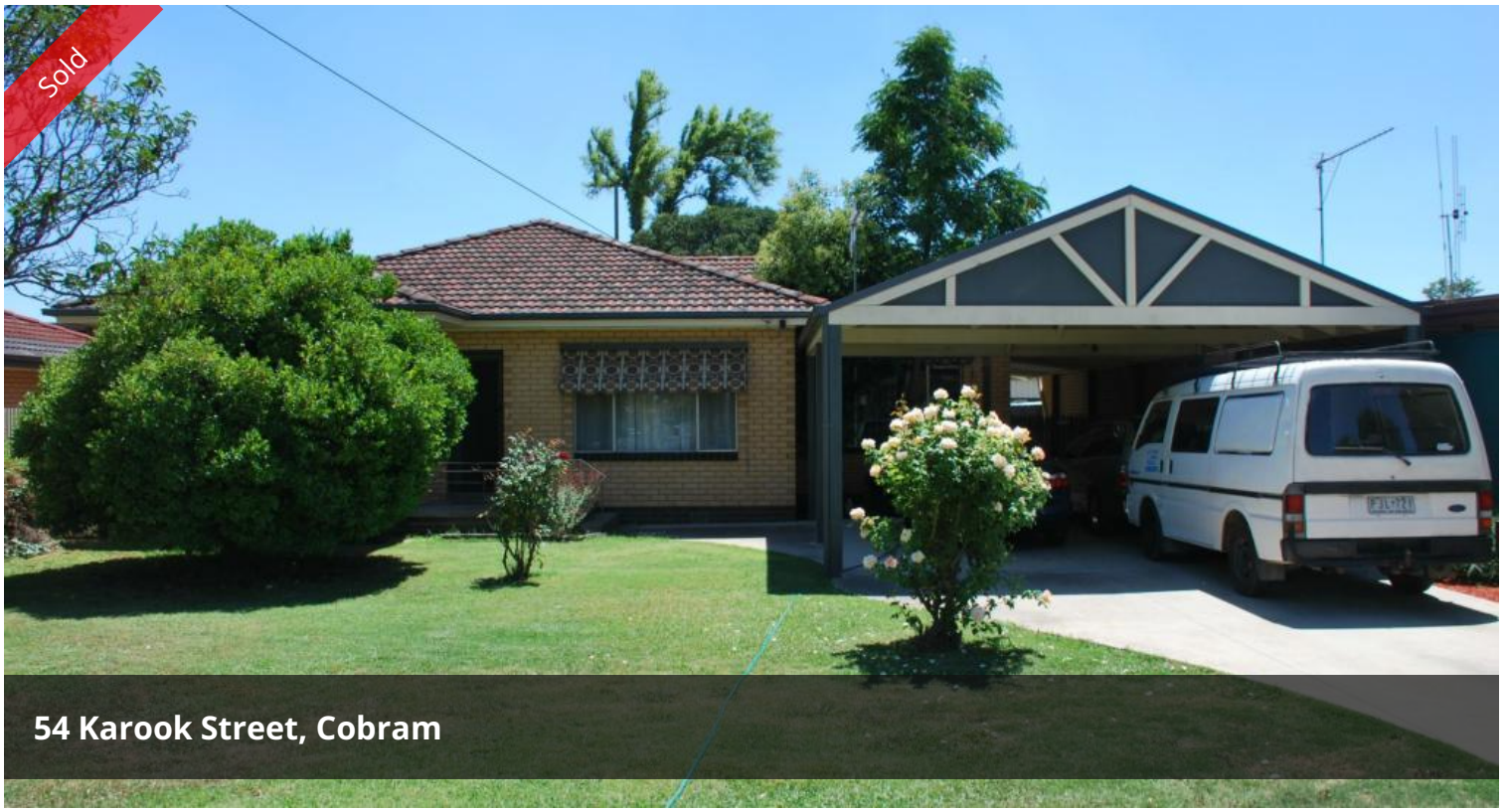

Quality Home ~ Sure To Impress!

This impressive three bedroom residence is sited on a generous 815 square metre block and has lots to offer. A quality built home with recent renovations that features a well appointed kitchen/meals area, separate lounge, good size bedrooms and a spacious bathroom. It has ducted gas heating, reverse cycle split system air conditioning, a double carport and an appealing outdoor entertaining area. Lock up garage with work shop and established surrounds. An excellent first home or investment.

The above information provided has been furnished to us by the vendor/s. We have not verified whether or not that information is accurate and do not have any belief in one way or the other in its accuracy. We do not accept any responsibility to any person for its accuracy and do no more than pass it on. All interested parties should make and rely upon their own inquiries in order to determine whether or not this information is in fact accurate.

3 1 2 815m2

Price	SOLD for $240,000
Property Type	Residential
Property ID	2041
Land Area	815 m2

Agent Details

Andrew Jenkins - 0428 570 717

Office Details

Cobram
33 High Street Cobram VIC 3644
Australia
03 5871 1025

ANDREW JENKINS
REAL ESTATE