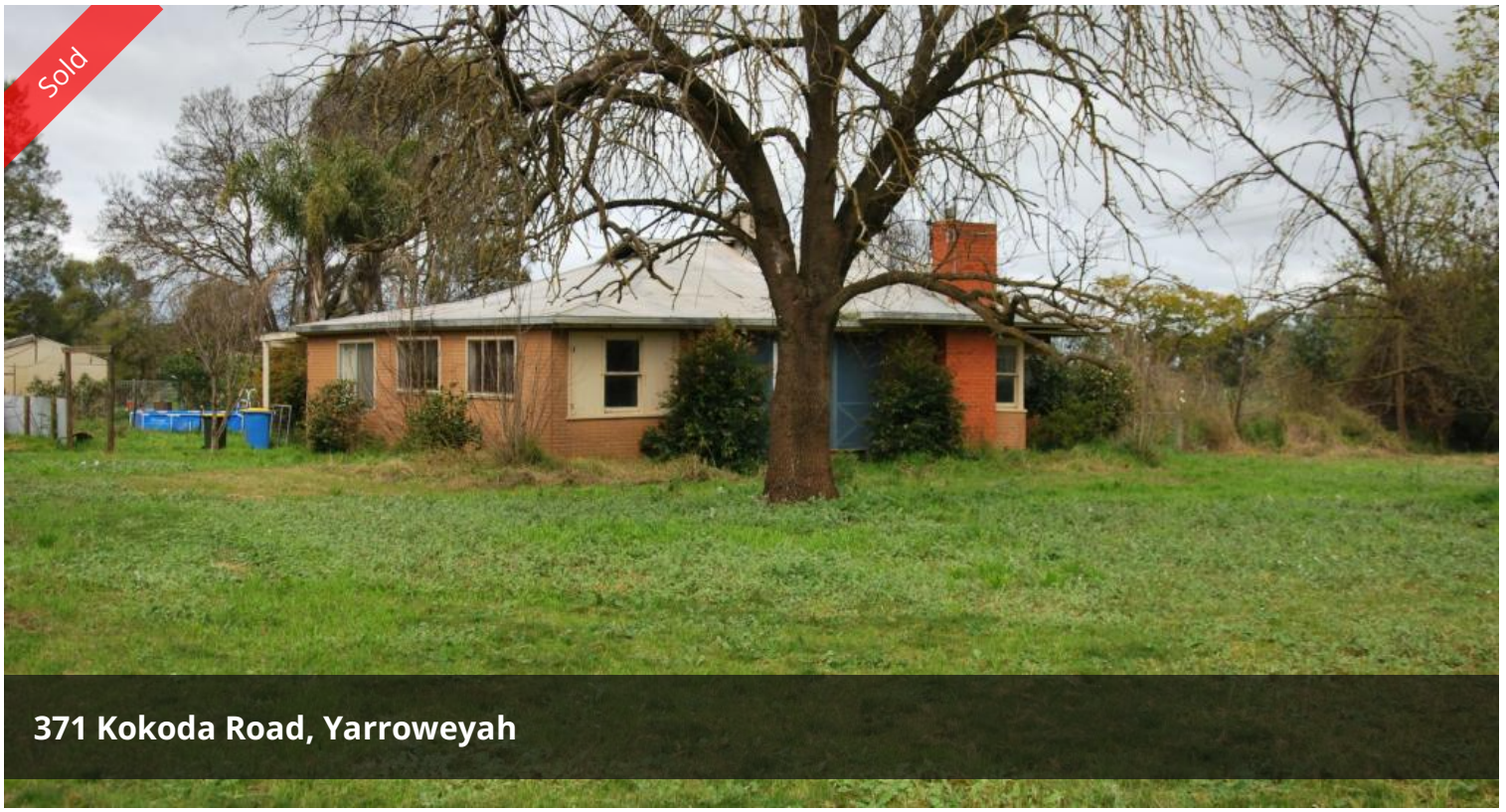

371 Kokoda Road, Yarroweyah

5 ACRE FARMLET- BURSTING WITH POTENTIAL

A fantastic hobby block or great opportunity for the first home buyer or renovator. Features spacious and comfortable 4 bedroom home with renovated kitchen. Generous bedroom to living area with ducted evaporative air-conditioner. Extensive shedding horse stables and old dairy. Two well fenced paddocks setup for horses, appealing established surrounds and excellent domestic bore. This property has loads of potential and is priced to sell.
INSPECT TODAY.

The above information provided has been furnished to us by the vendor/s. We have not verified whether or not that information is accurate and do not have any belief in one way or the other in its accuracy. We do not accept any responsibility to any person for its accuracy and do no more than pass it on. All interested parties should make and rely upon their own inquiries in order to determine whether or not this information is in fact accurate.

4 1 2 5.00ac

Price	SOLD for $180,000
Property Type	Residential
Property ID	1493
Land Area	5.00 ac

Agent Details

Andrew Jenkins - 0428 570 717

Office Details

Cobram
33 High Street Cobram VIC 3644
Australia
03 5871 1025

ANDREW JENKINS
REAL ESTATE